



Servicio
Meteorológico
Nacional
Argentina

Clima:

Situación actual y próximos meses

María de los Milagros Skansi mms@smn.gob.ar

Natalia Bonel nbonel@smn.gob.ar

Hernán Veiga hernan.veiga@smn.gob.ar

Anomalías climáticas destacadas en el último trimestre

Temperatura media mensual y trimestral

ENERO 2024

FEBRERO 2024

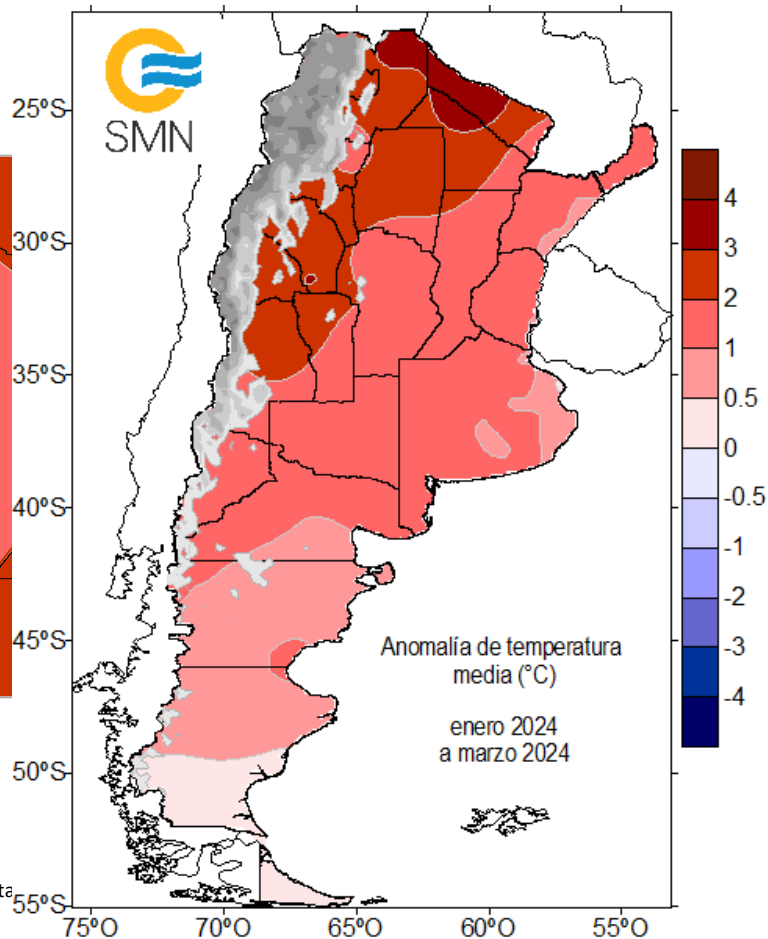
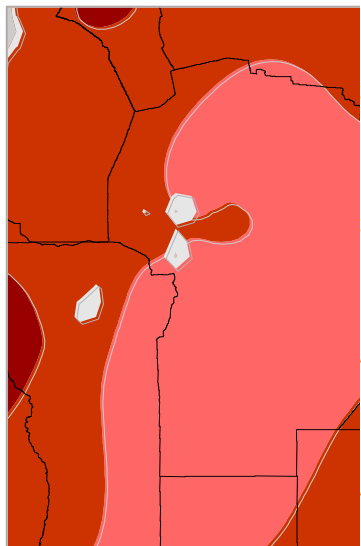
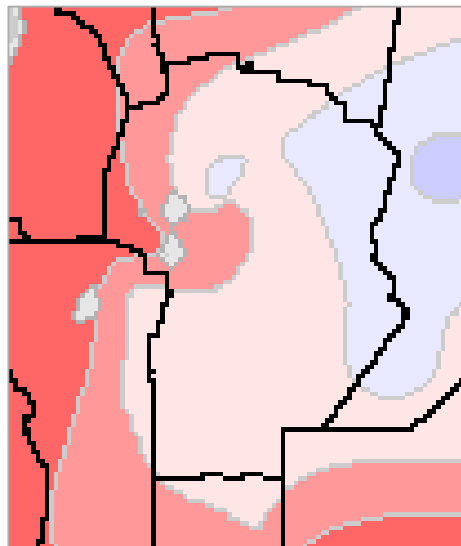

Anomalías climáticas destacadas en el último trimestre

Temperatura media mensual y trimestral

ENERO 2024

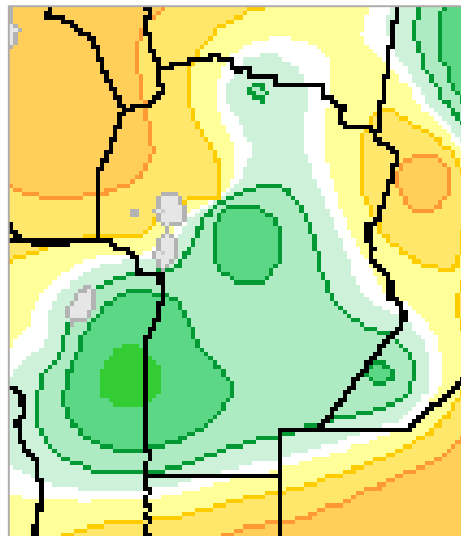

FEBRERO 2024

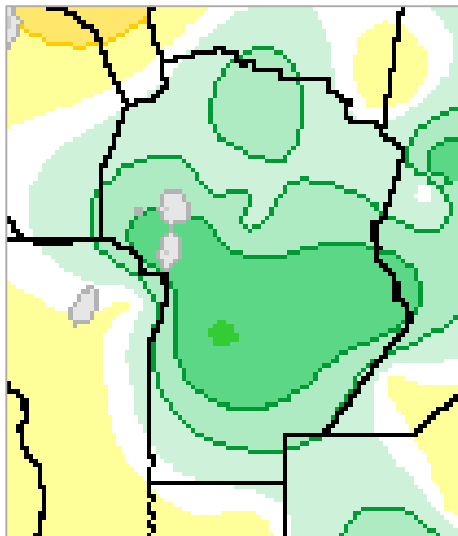

MARZO 2024

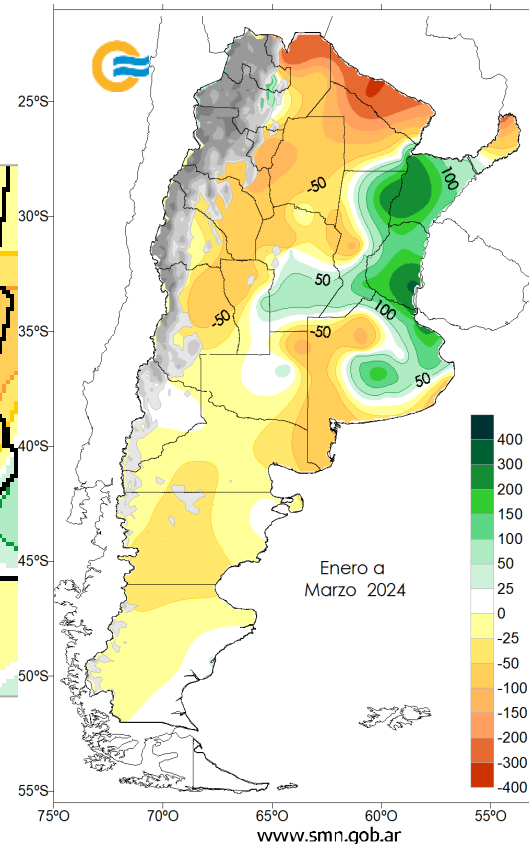
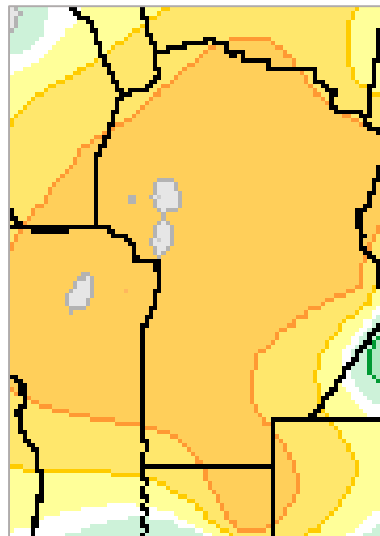

Evolución de la precipitación a nivel provincial

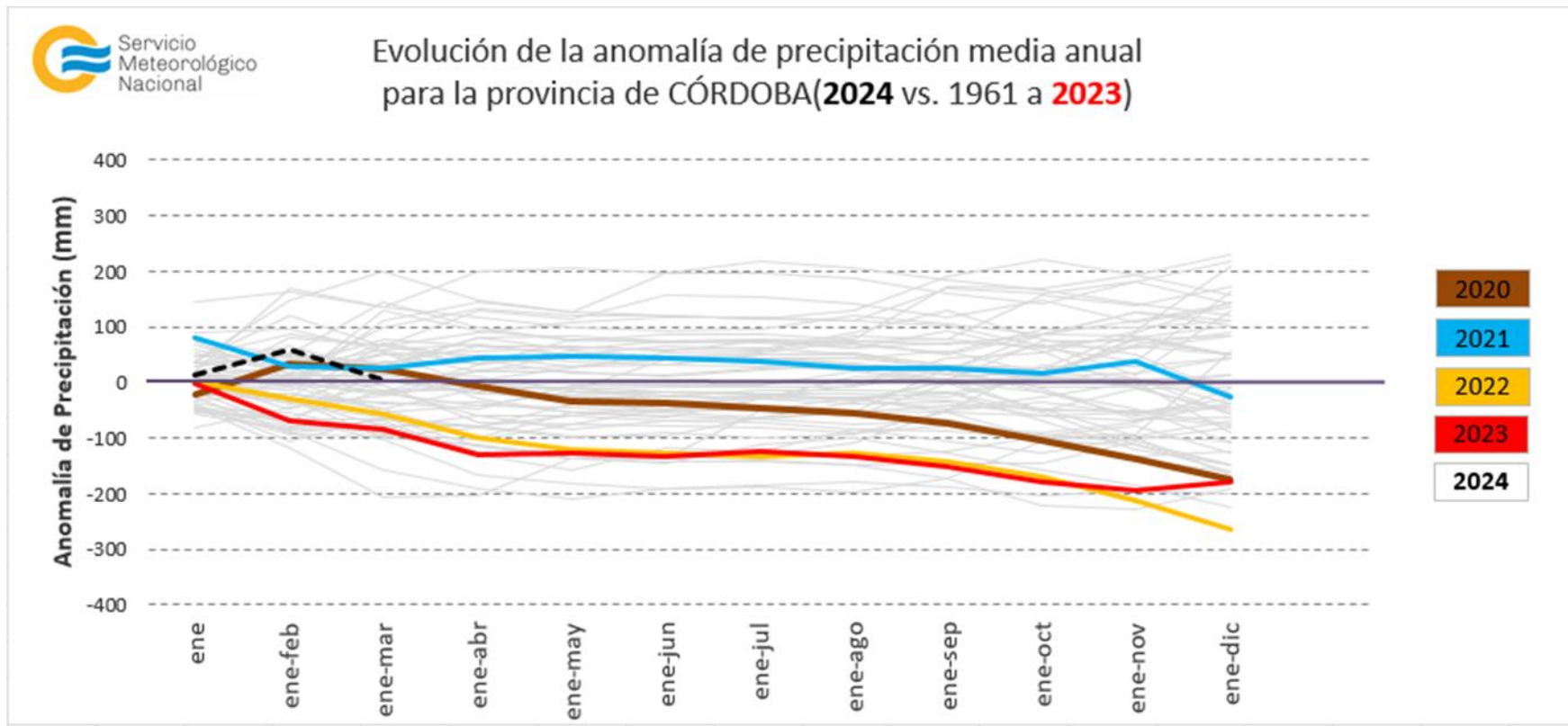

Zonas en sequía

Escala 3 meses

01/01/2024 al 31/03/2024

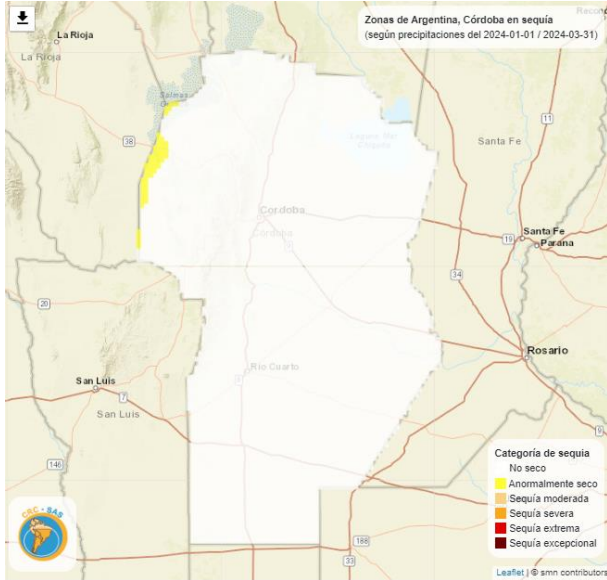

Escala 6 meses

01/10/2023 al 31/03/2024

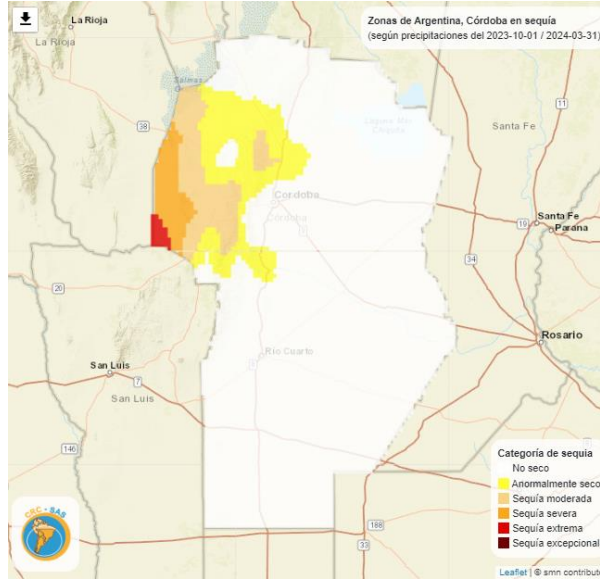

Escala 12 meses

01/04/2023 al 31/03/2024

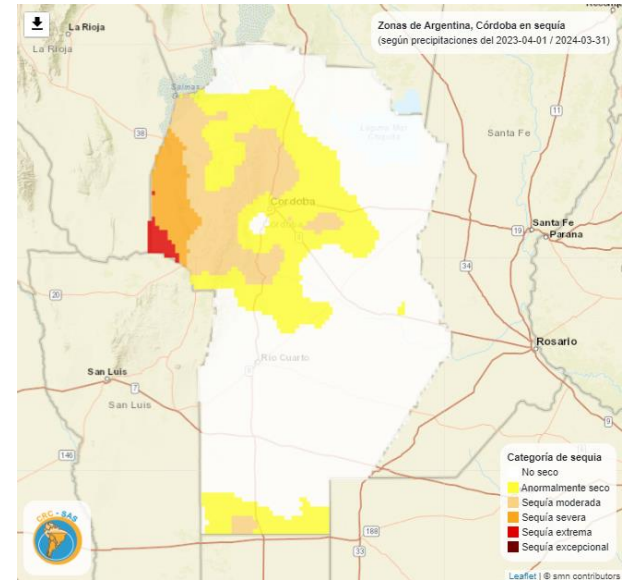

Porcentaje de área bajo sequía

Escala 3 meses

01/01/2024 al 31/03/2024

Escala 6 meses

01/10/2023 al 31/03/2024

Escala 12 meses

01/04/2023 al 31/03/2024

Porcentaje del área bajo cada categoría de sequía

Region : Argentina, Córdoba

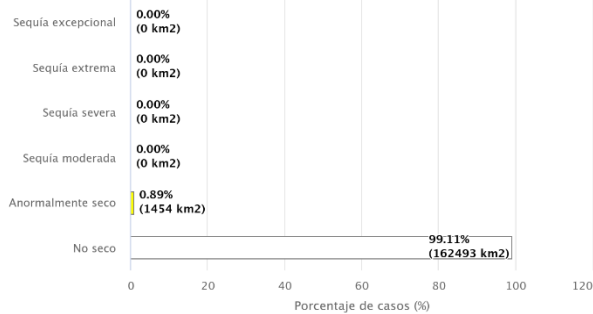

Porcentaje del área bajo cada categoría de sequía

Region : Argentina, Córdoba

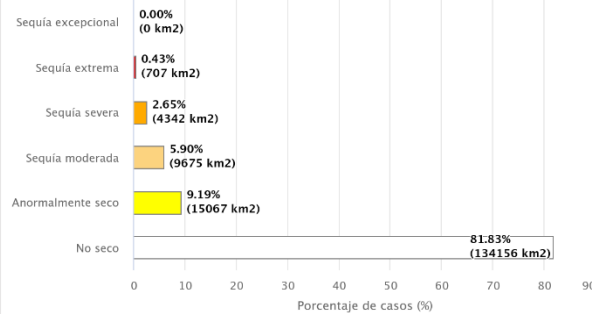

Porcentaje del área bajo cada categoría de sequía

Region : Argentina, Córdoba

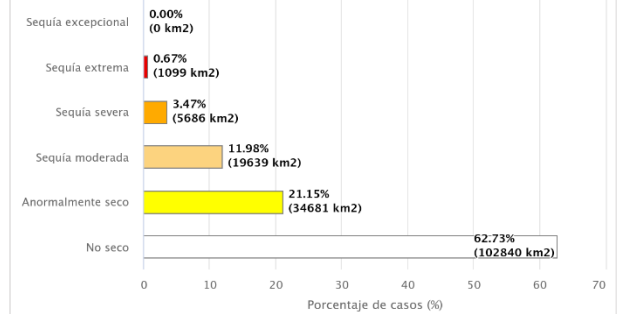

Estaciones en sequía

Escala 3 meses

01/01/2024 al 31/03/2024



Escala 6 meses

01/10/2023 al 31/03/2024



Escala 12 meses

01/04/2023 al 31/03/2024



Evolución sequía

Laboulaye

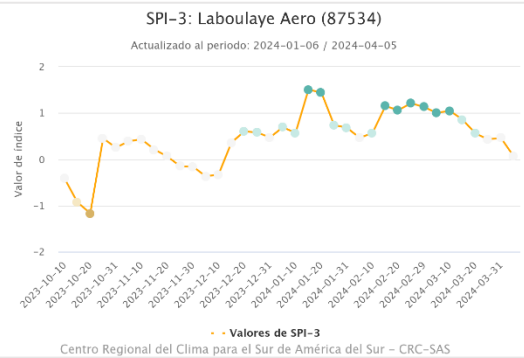

Marcos Juárez

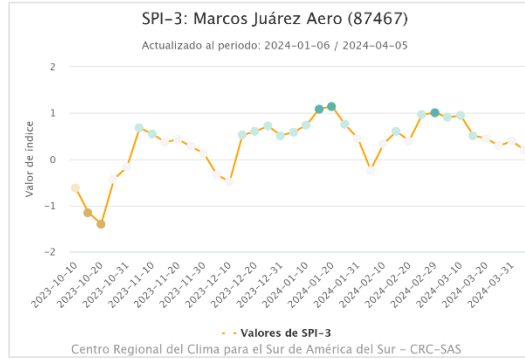

Córdoba

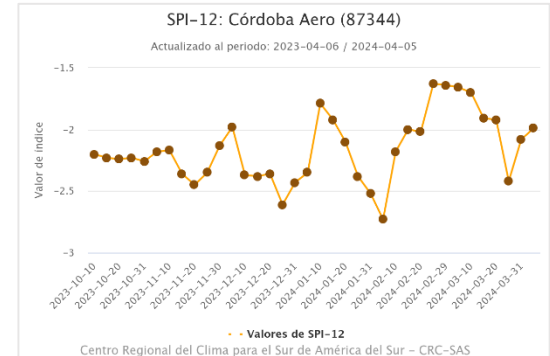
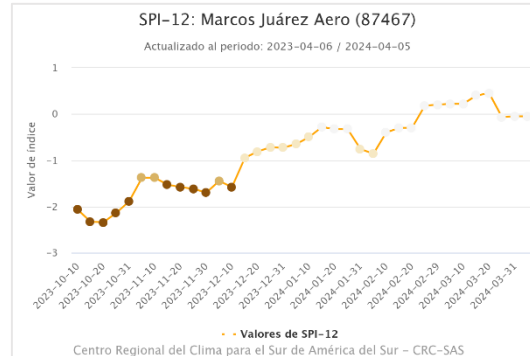
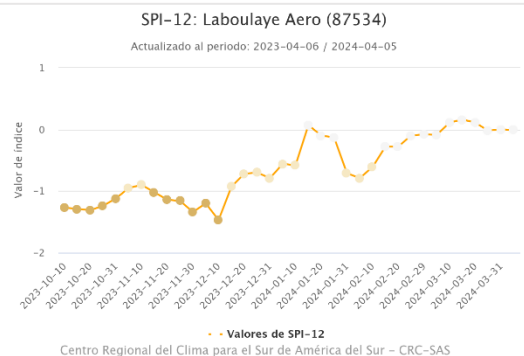
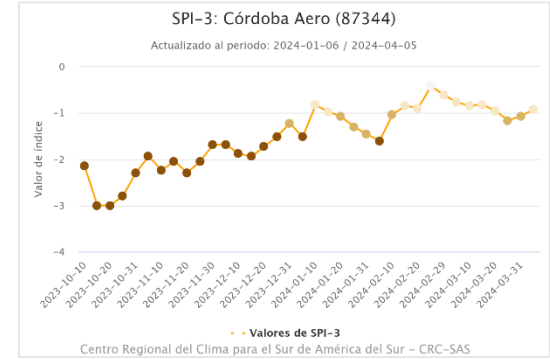

Cambio en la categoría de sequía al mismo período 2023

Escala 3 meses

ENE-MAR 2024 vs
ENE-MAR 2023

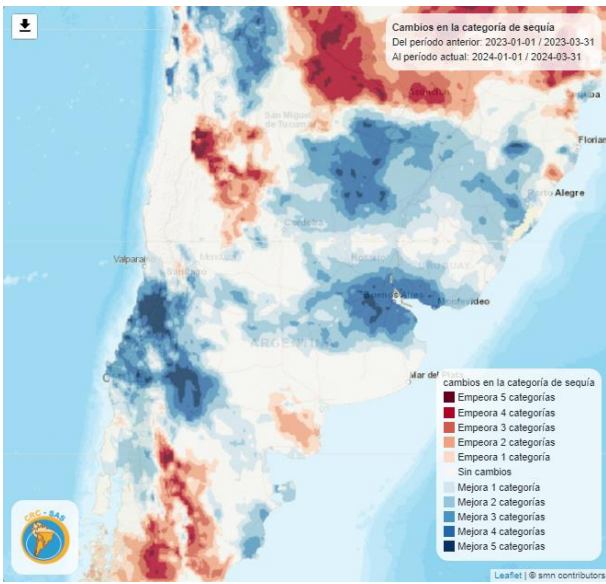

Escala 6 meses

OCT-MAR 2023-24 vs
OCT-MAR 2022-23

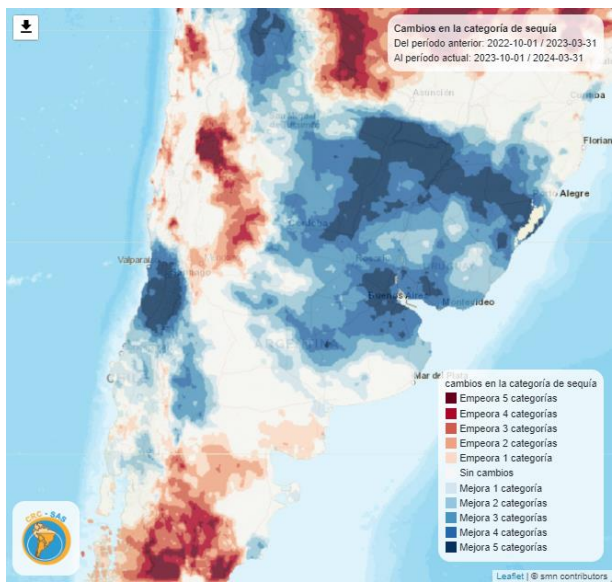

Escala 12 meses

ABR-MAR 2023-24 vs
ABR-MAR 2022-23

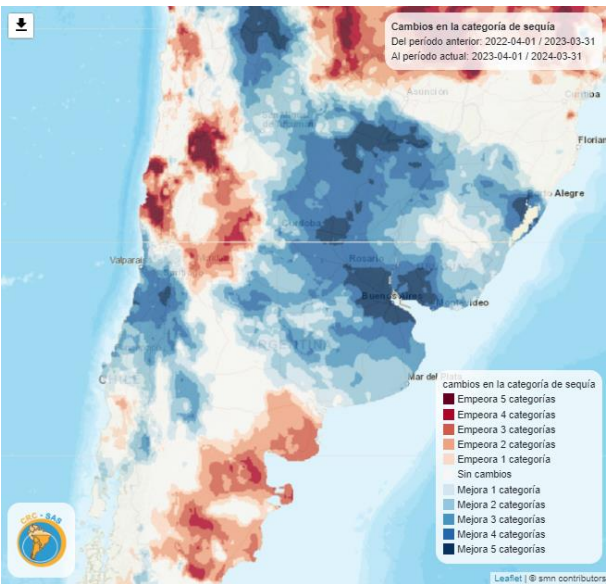

Agua útil

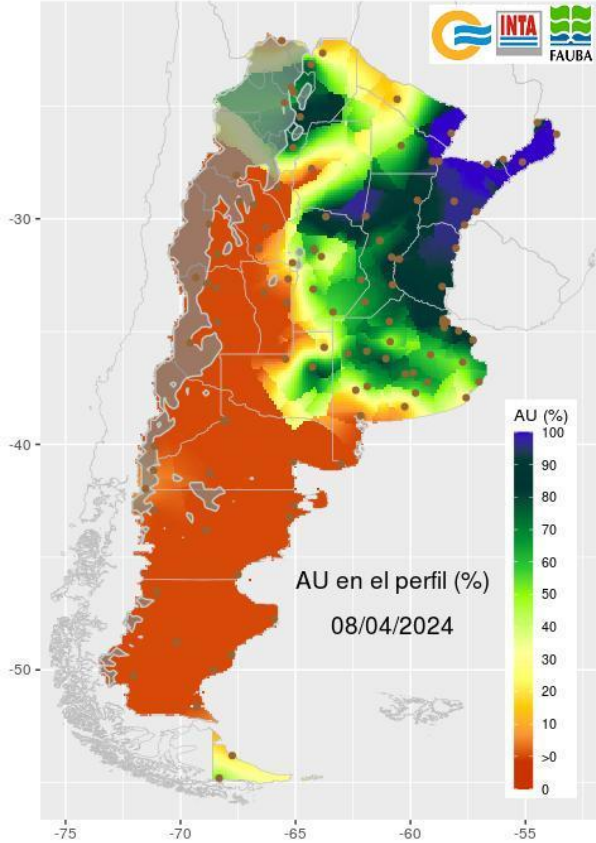
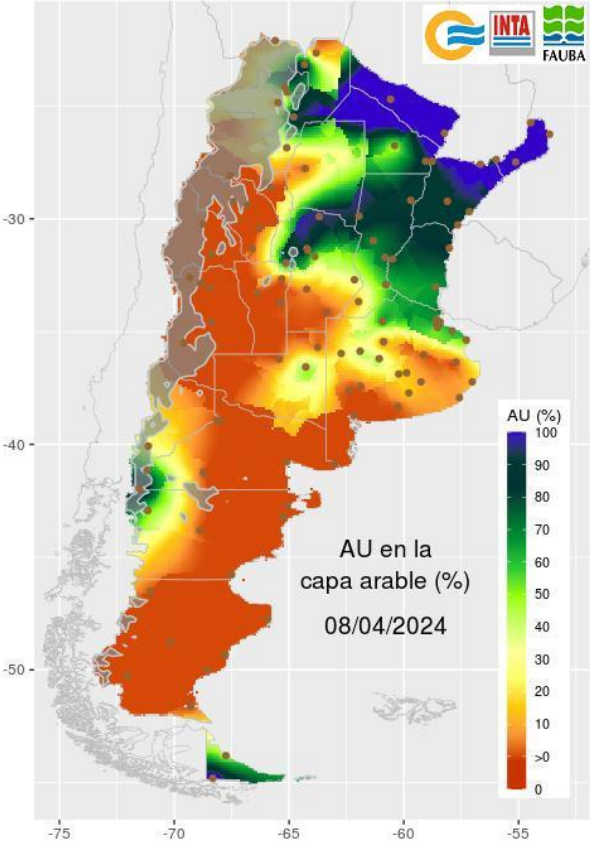

Agua útil

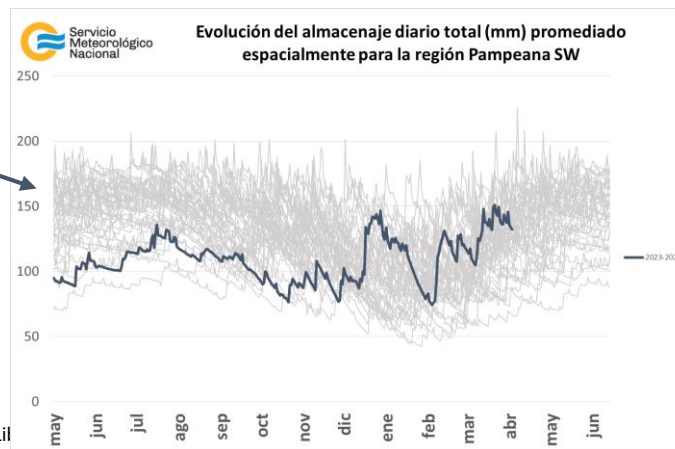
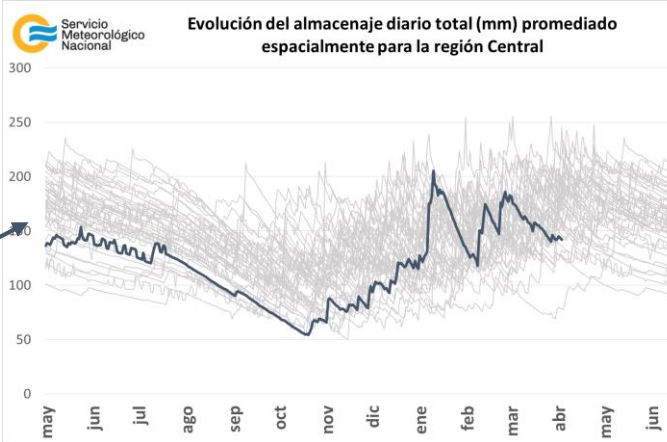
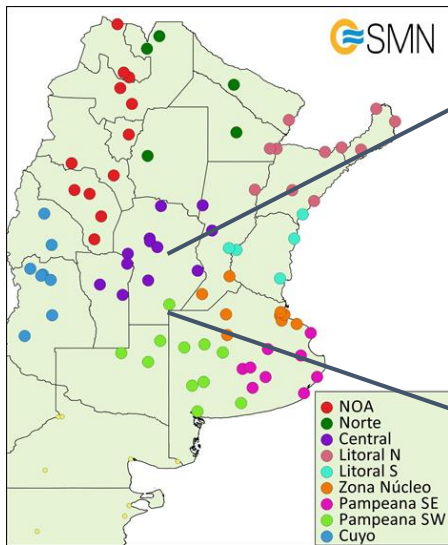



Servicio
Meteorológico
Nacional
Argentina

El fenómeno ENOS y su influencia

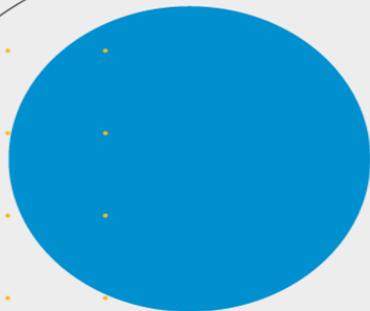

Estado del ENOS

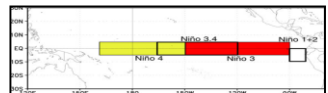
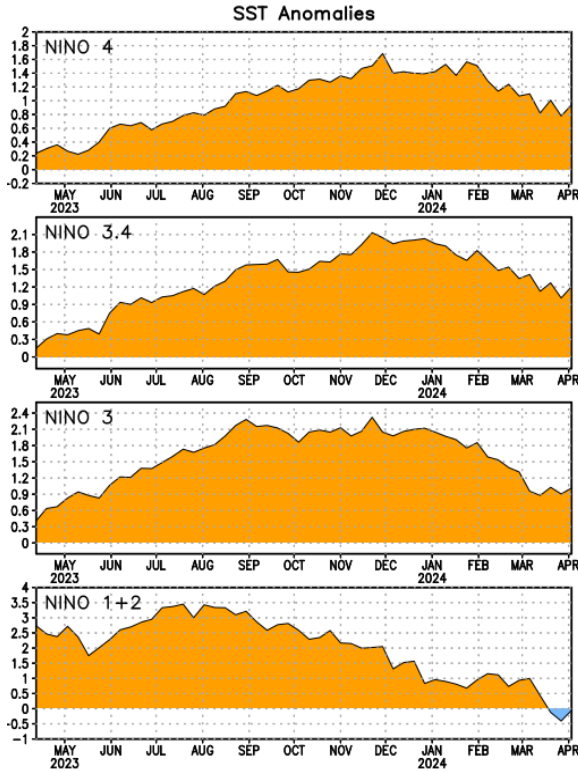
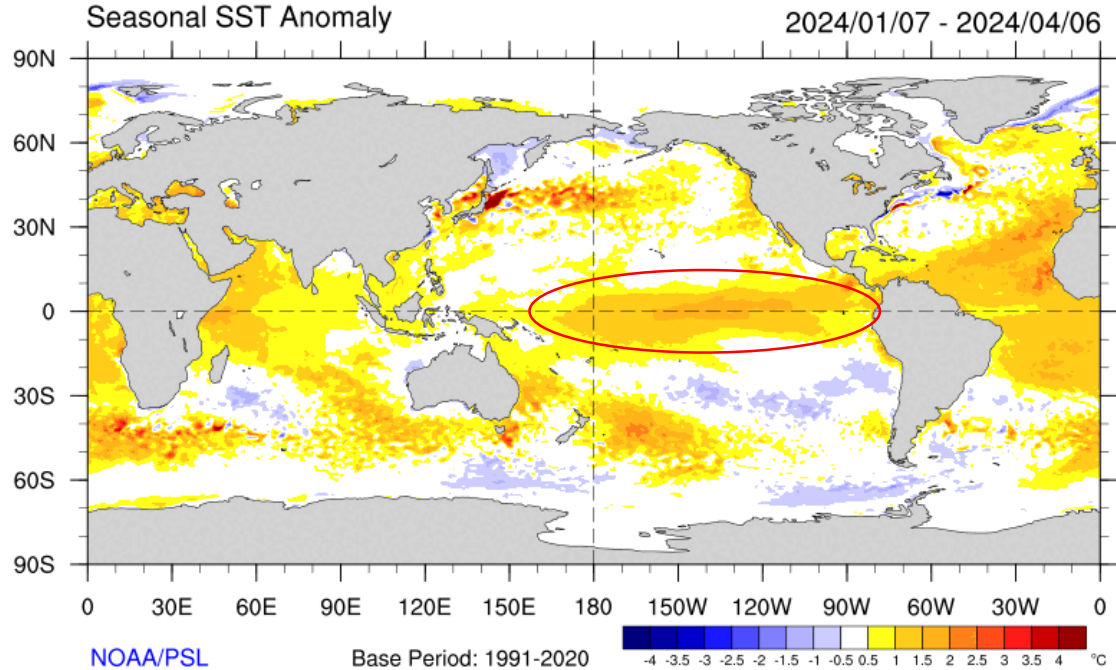

EQ. Subsurface Temperature Anomalies (deg C)

Pentad centered on 03 APR 2024

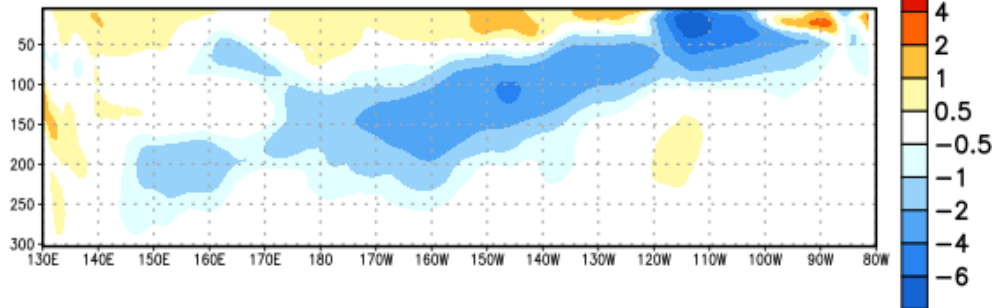

EQ. Subsurface Temperature Anomalies (deg C)

Three-pentad ave. centered on 12 FEB 2024

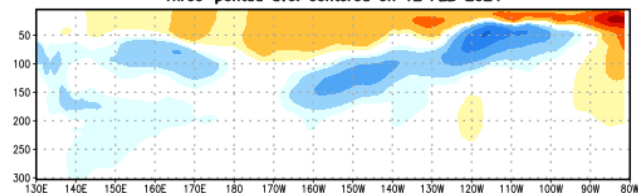

Three-pentad ave. centered on 27 FEB 2024

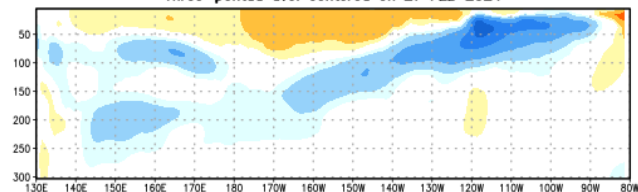

Three-pentad ave. centered on 14 MAR 2024

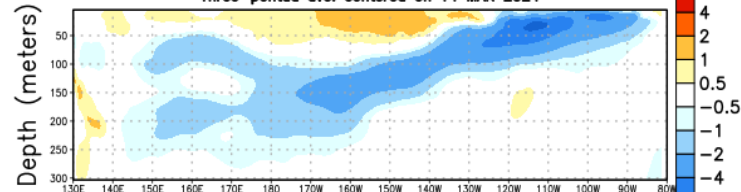

Three-pentad ave. centered on 29 MAR 2024

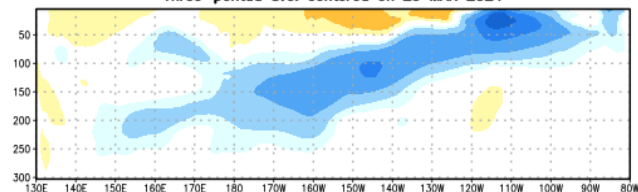

www.smn.gob.ar

Pronóstico del ENOS

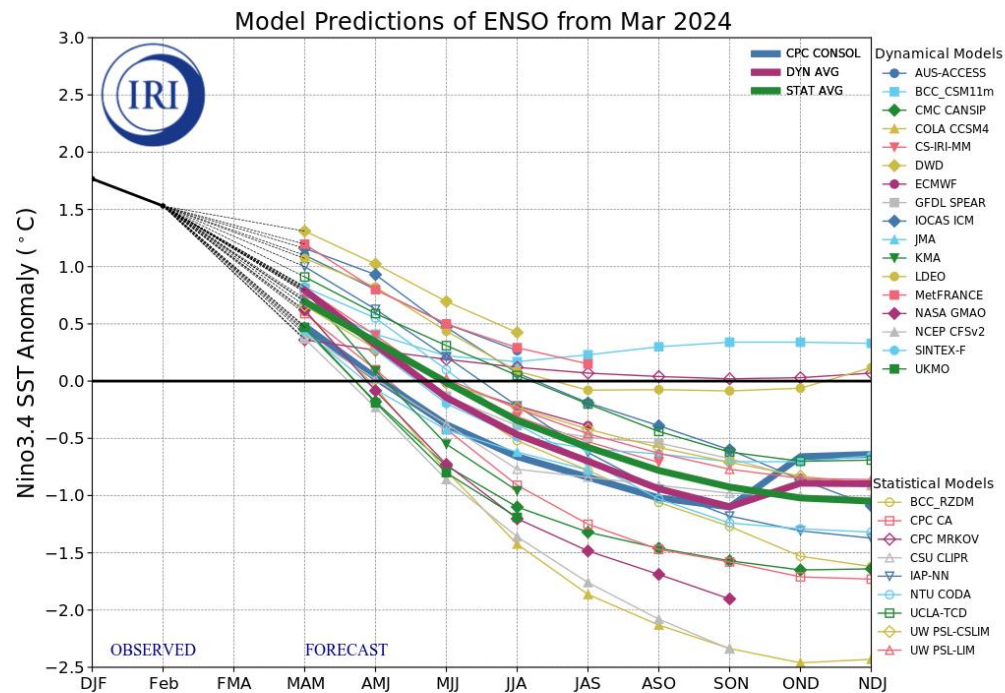

Official NOAA CPC ENSO Probabilities (issued Mar. 2024)

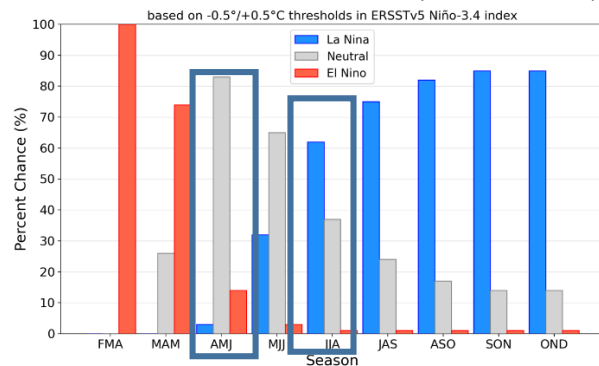

Official NOAA CPC ENSO Probabilities (issued Feb. 2024)

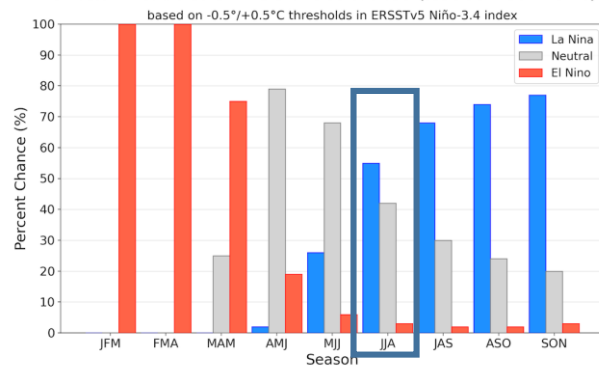

www.smn.gob.ar

¿Cómo fueron las precipitaciones en años Niña?

PRIMAVERA

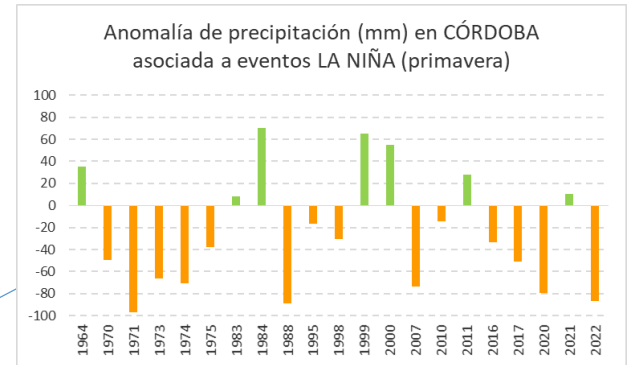
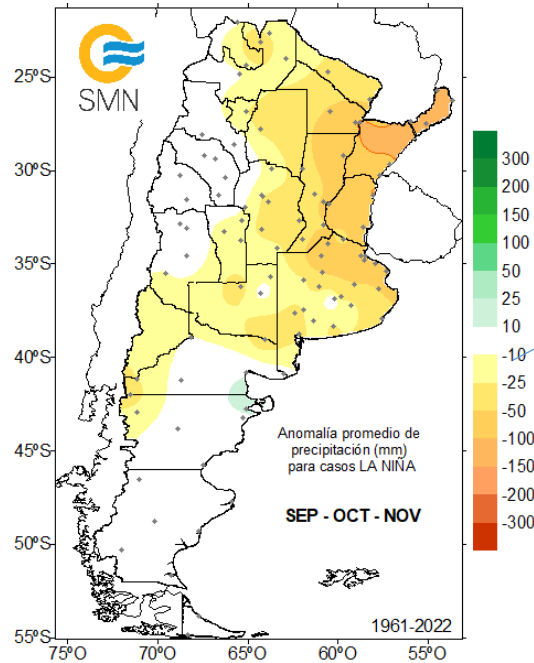
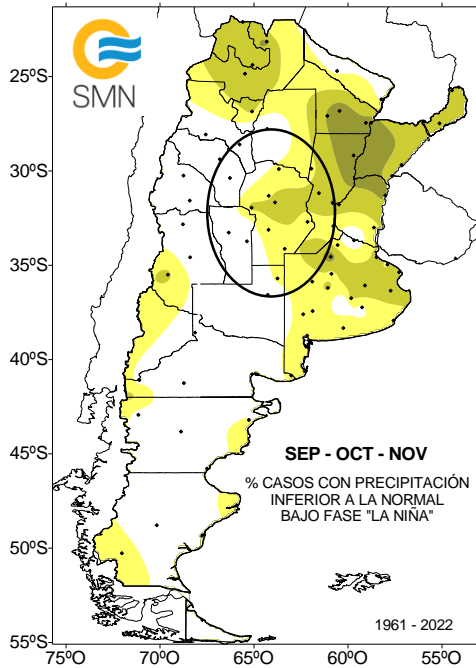

5 SUP
4 NOR
12 INF

VERANO

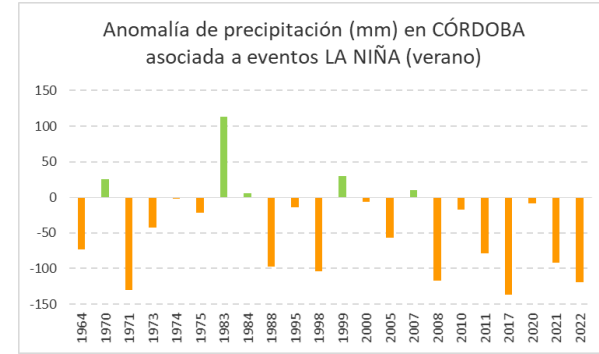
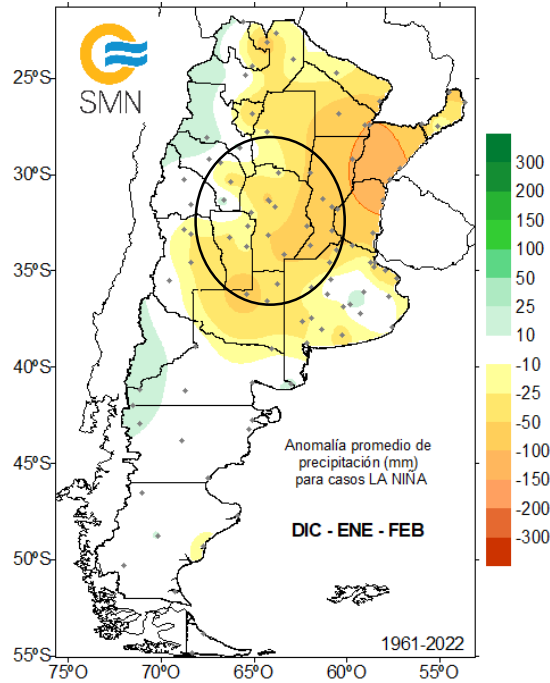
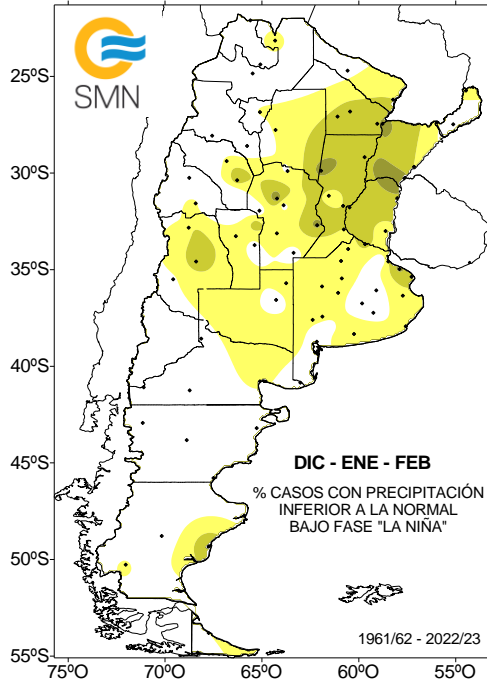

1 SUP
10 NOR
11 INF

Anomalía de precipitación en la provincia de Córdoba noviembre a abril (2011/12 - 2023-24*)

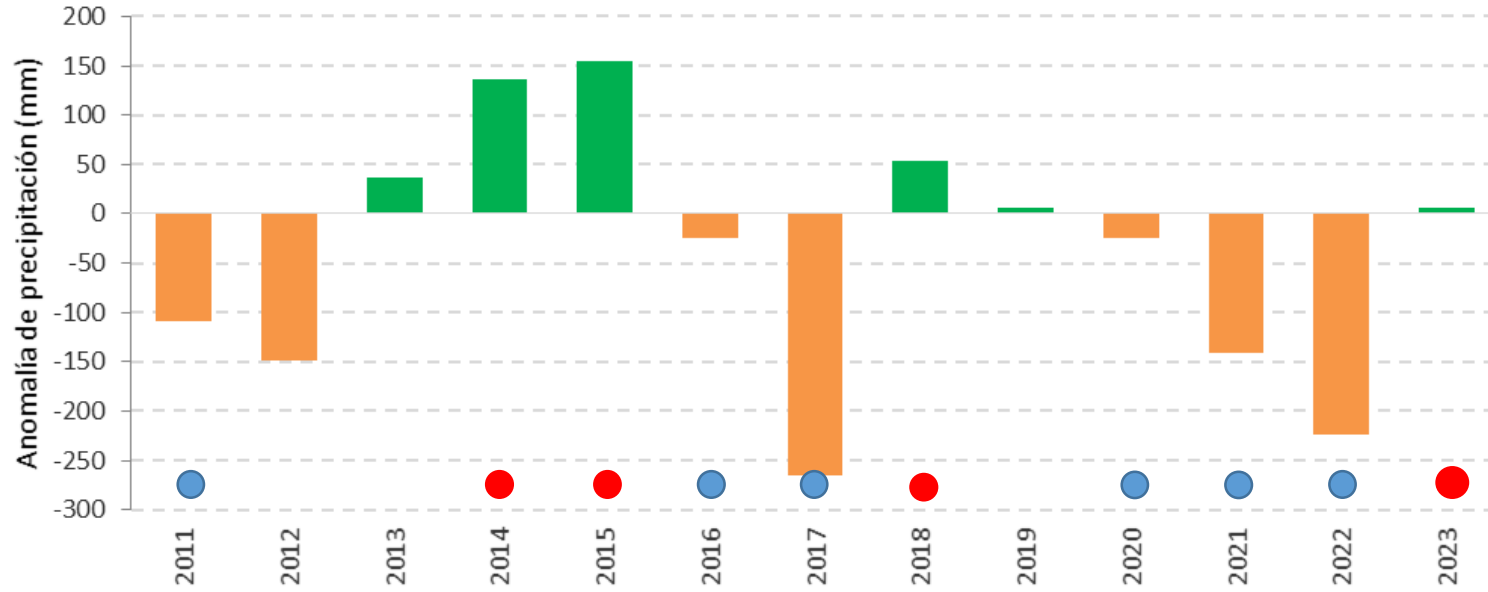

(*) noviembre 2023 a marzo 2024

¿Y qué relación hay con la temperatura?

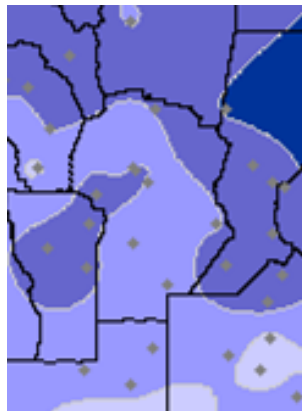
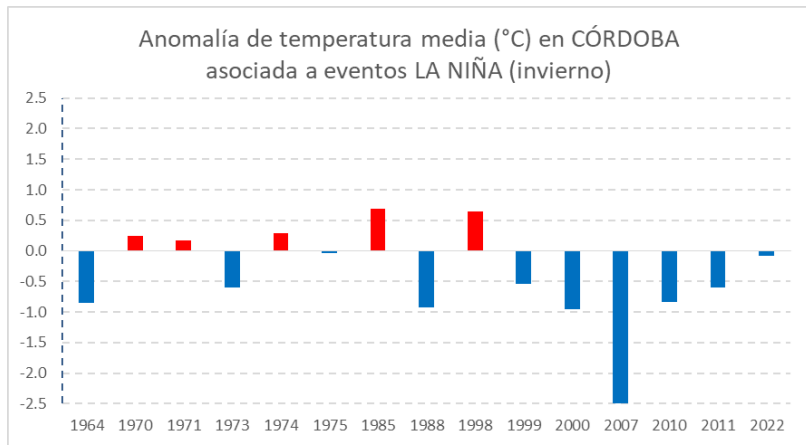

INVIERNO



LA NIÑA

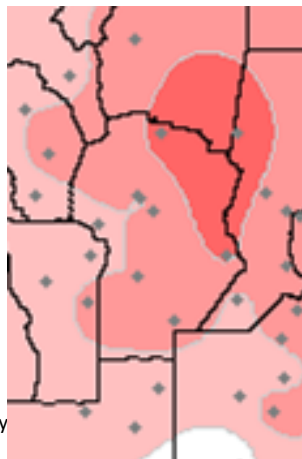
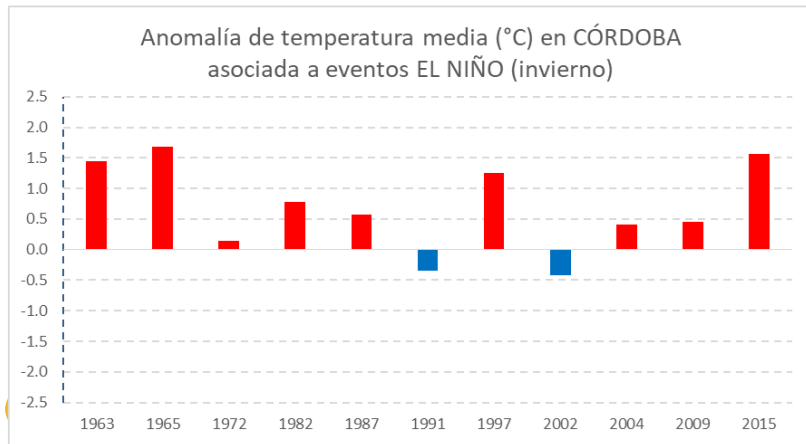

EL NIÑO

¿Y qué relación hay con la temperatura?

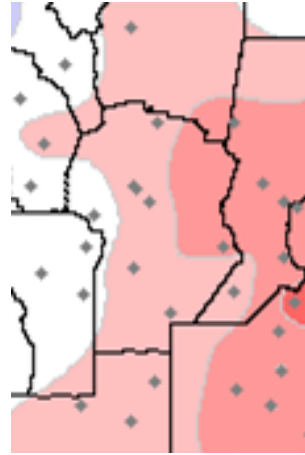
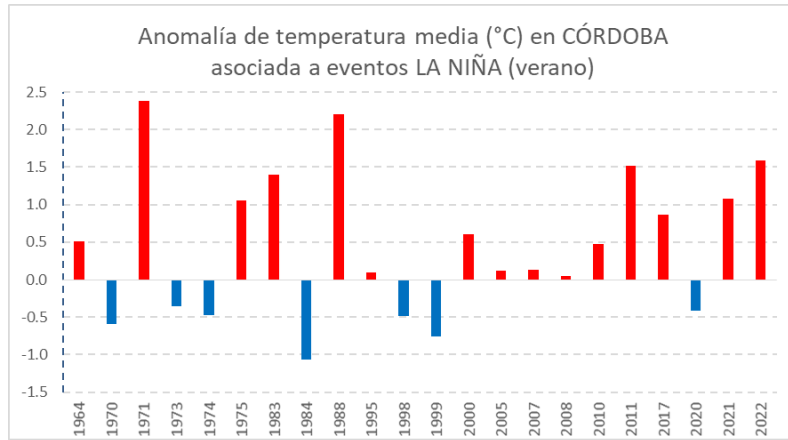

VERANO



LA NIÑA

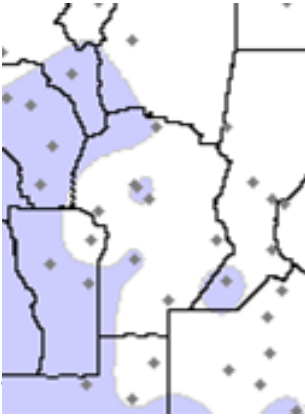
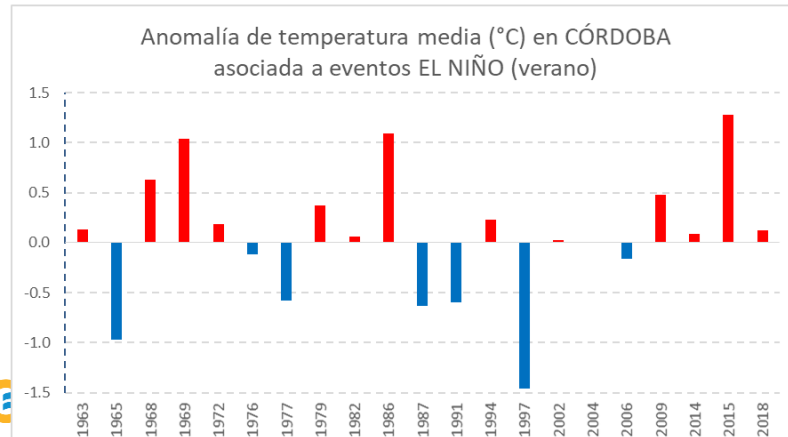

EL NIÑO



Servicio
Meteorológico
Nacional
Argentina

Pronósticos trimestral

Pronóstico Precipitación - SON

Pronóstico de Precipitación Abril-Mayo-Junio 2024

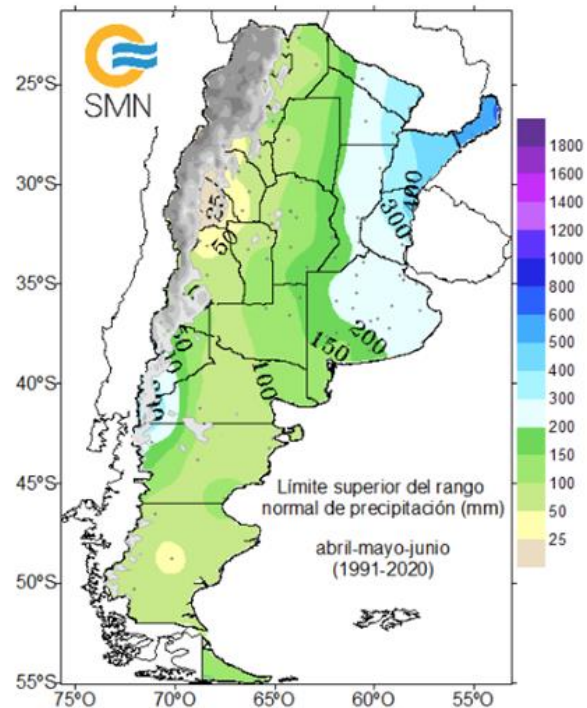
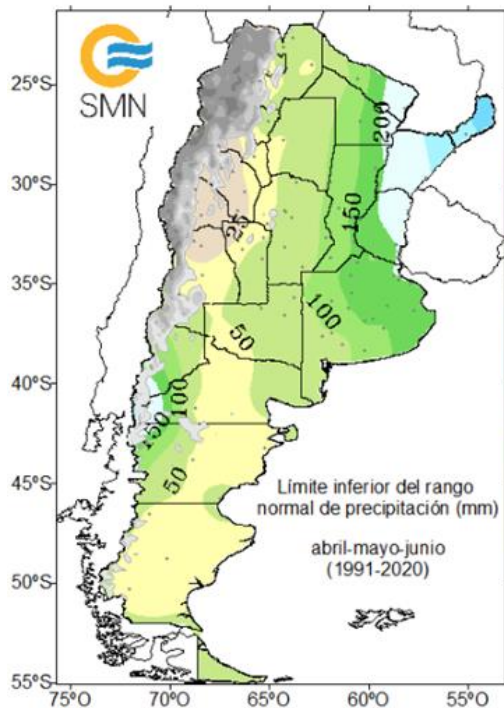
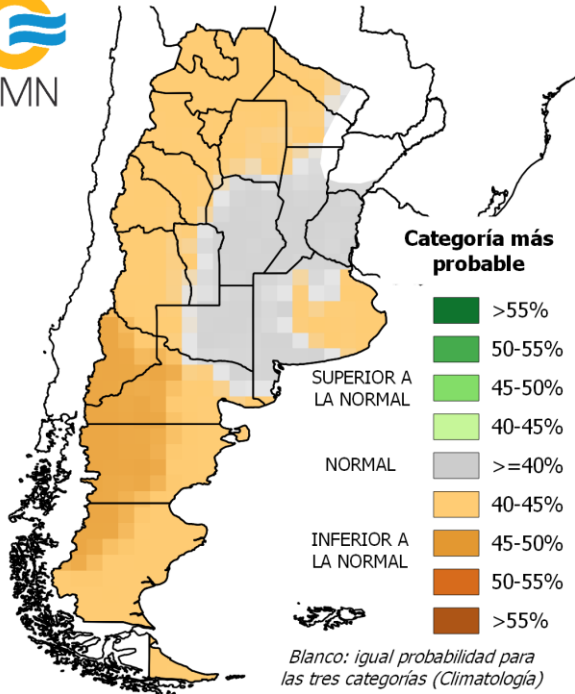

Pronóstico Temperatura - SON

Pronóstico de Temperatura Abril-Mayo-Junio 2024

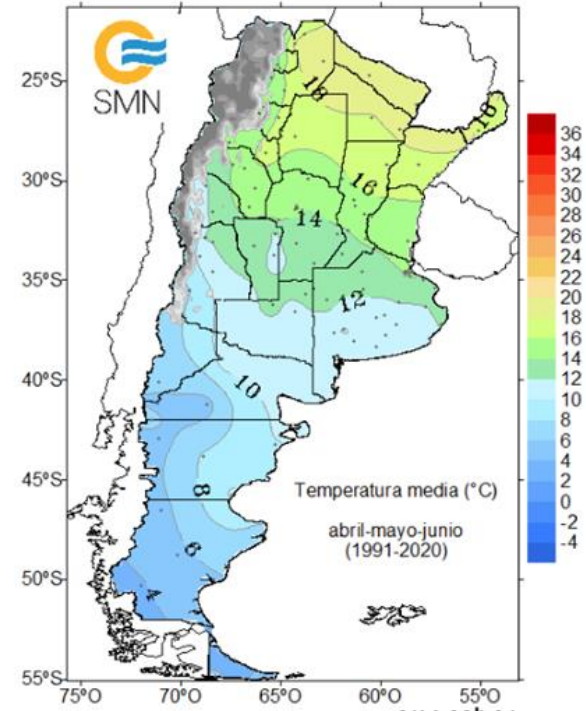
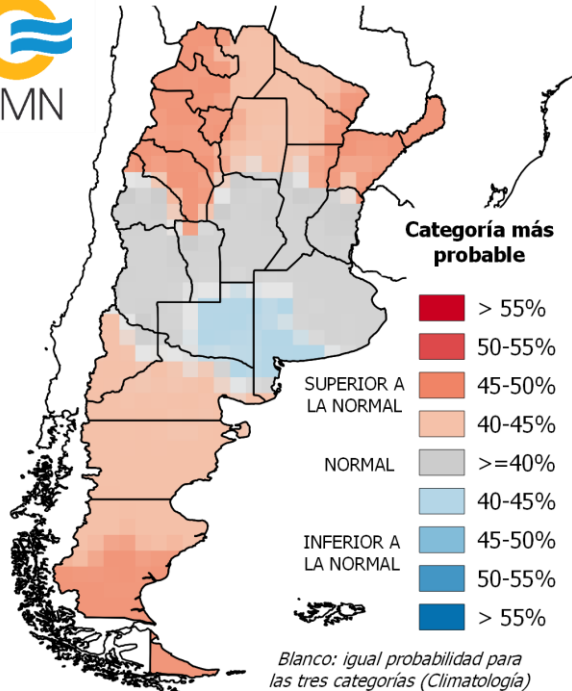



Ministerio de Defensa
Argentina

Dorrego 4019 (C1425GBE) Buenos Aires . Argentina
Tel: (+54 11) 5167-6767. smn@smn.gob.ar

www.smn.gob.ar



Año de la Defensa de la Vida, la Libertad y la Propiedad

¿Cómo es normalmente el régimen de lluvias en Argentina?

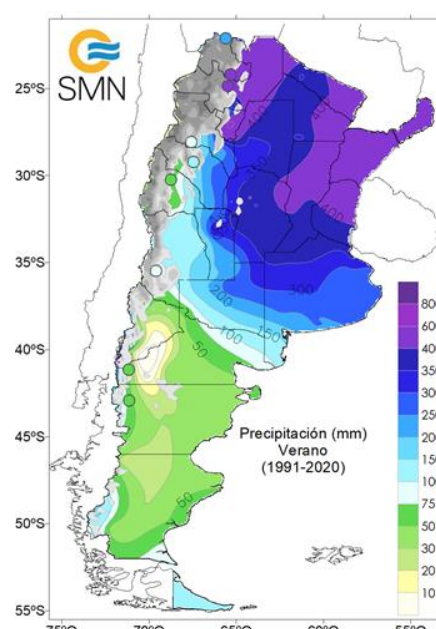
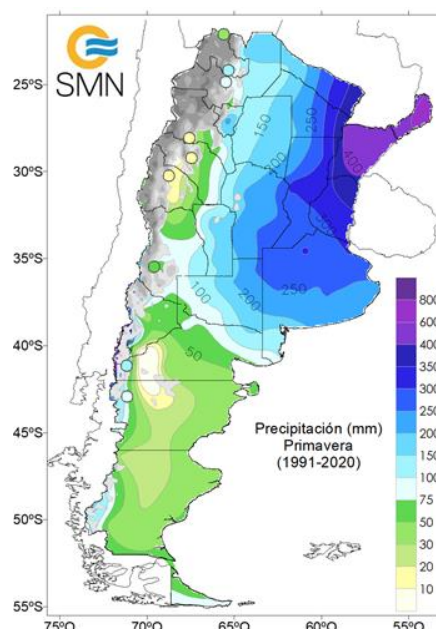
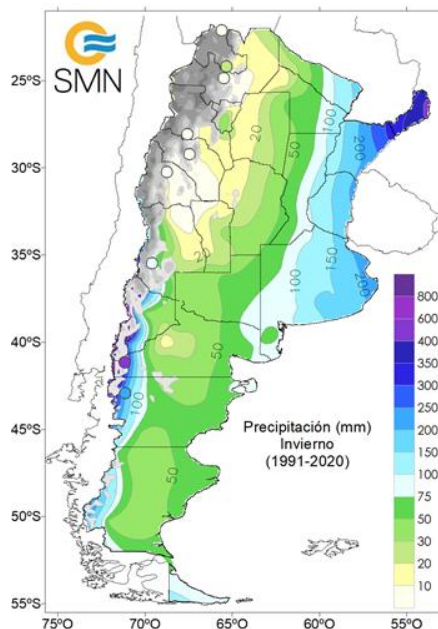
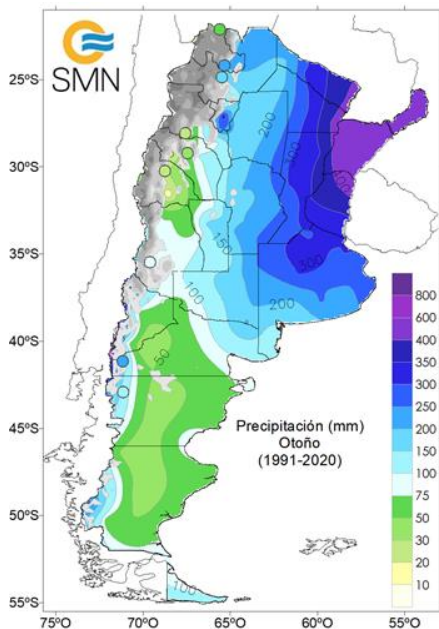

Atlas climático SMN: <https://www.smn.gov.ar/clima/atlasclimatico>

CFSv2 forecast Nino3.4 SST anomalies (K) (PDF corrected)

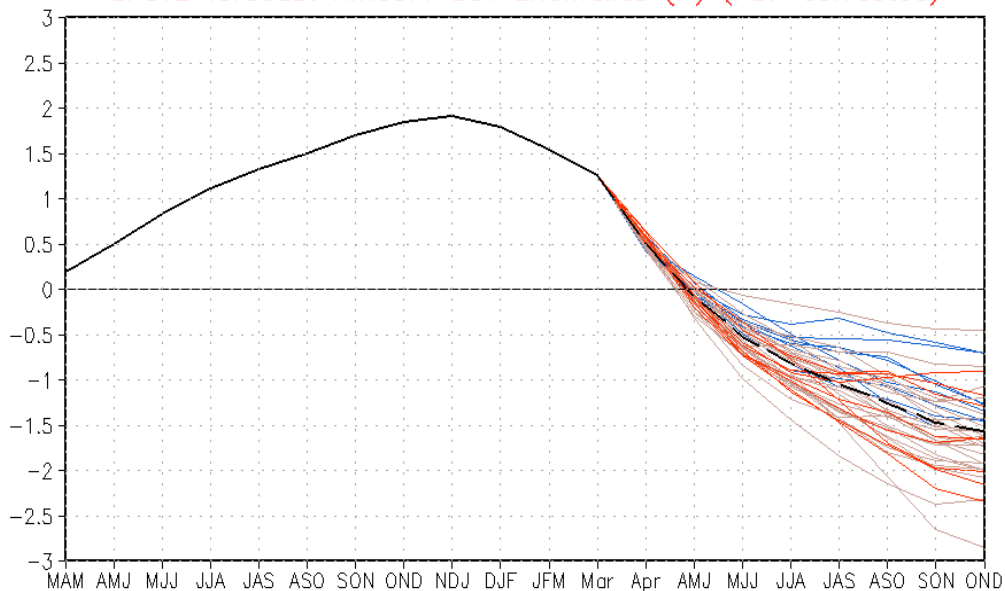

- Latest 8 forecast members
- Earliest 8 forecast members
- Other forecast members
- Forecast ensemble mean
- NCEI Olv2.1 daily analysis

(Climatology base period: 1991–2020)

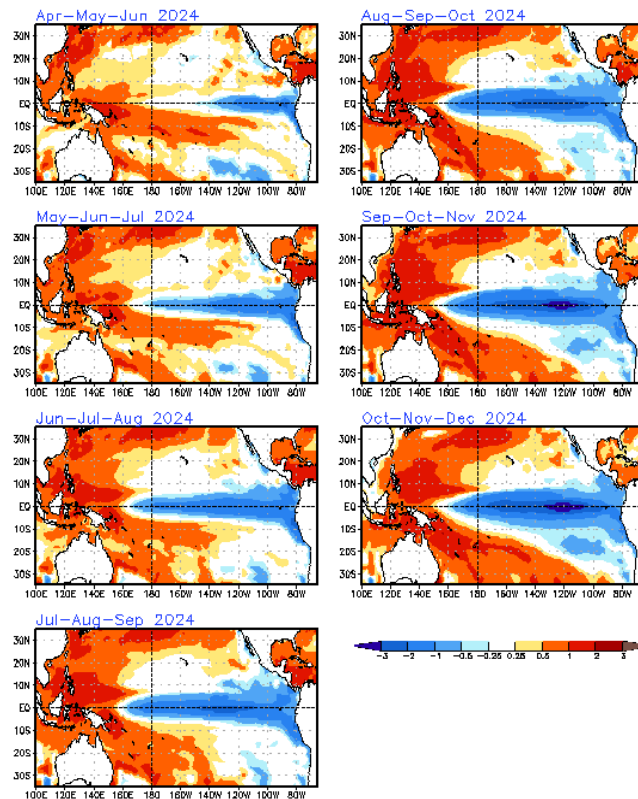

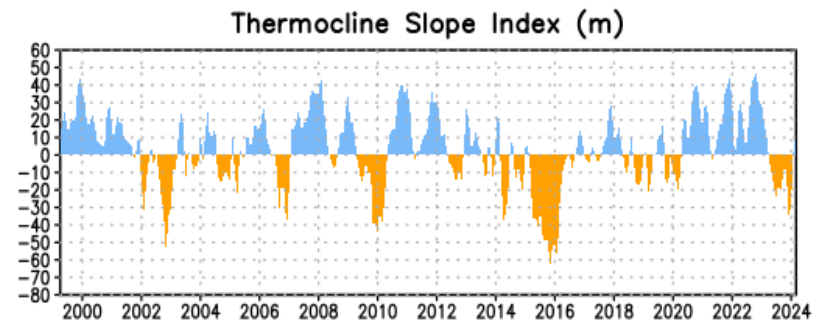
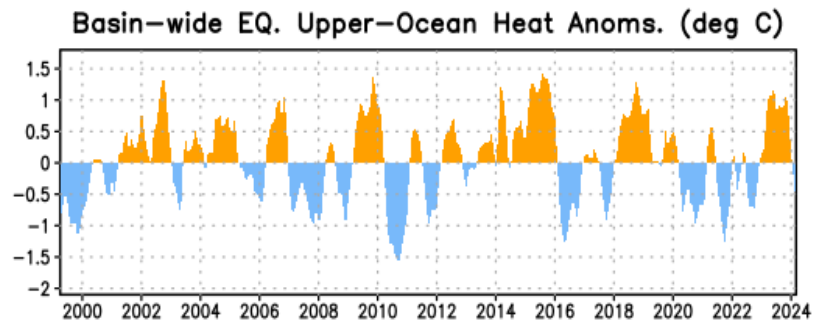
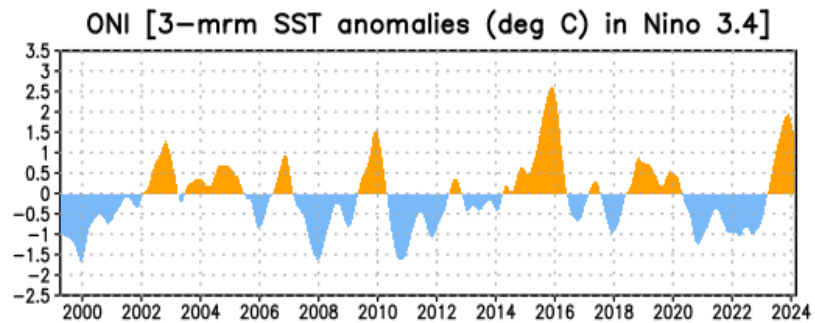

Índice de Oscilación del Sur

